

Patient report

Bio-Rad DATE: 07/06/2019
D-10 TIME: 02:00 AM
S/N: #DJ4I016123 Software version: 4.20-2
Sample ID: 10624911
Injection date 07/06/2019 02:00 AM
Injection #: 1 Method: HbA1c
Rack #: --- Rack position: 1

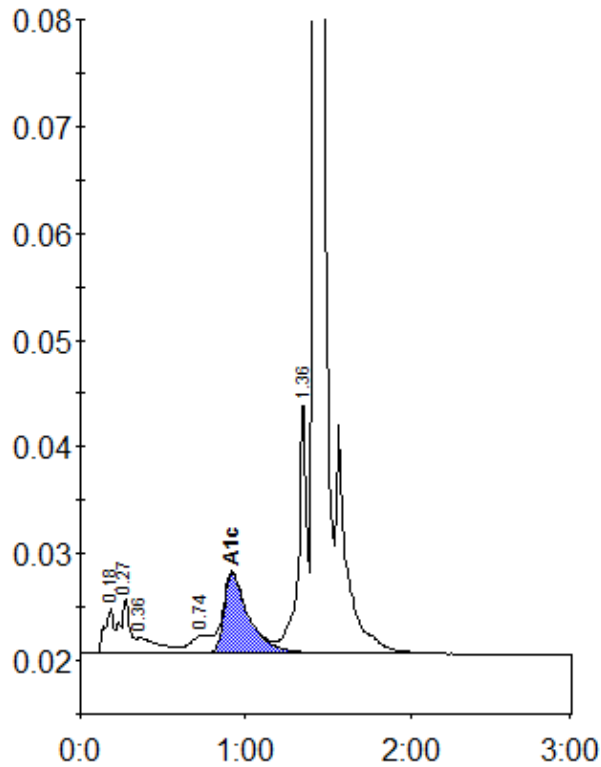

Peak table - ID: 10624911

Peak	R.time	Height	Area	Area %
A1a	0.18	4112	16281	1.1
A1b	0.27	5135	19057	1.2
Unknown	0.36	1451	13649	0.9
LA1c/CHb-1	0.74	1618	12939	0.8
A1c	0.92	7498	78335	7.2
P3	1.36	23157	85918	5.6
A0	1.42	479552	1310218	85.3
Total Area:		1536398		

Concentration:	%
A1c	7.2